

# Invitation to CiNii

National Institute of Informatics

NII

CiNii is a member of GeNii brothers. And

They were born in April, 2005.

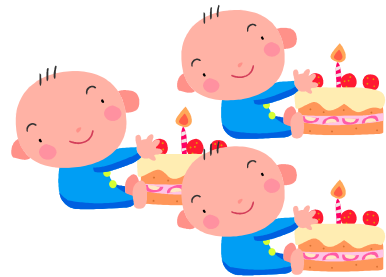

Happy  
Birthday  
1.5 year old!

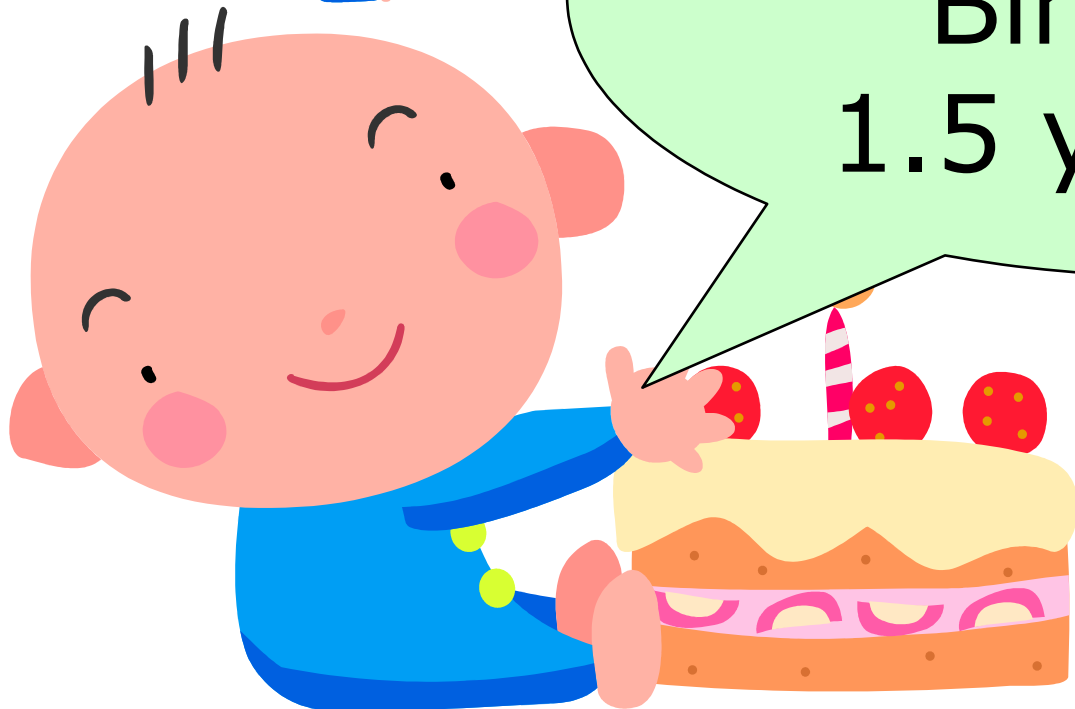

# Main menu

---

- ✚ What can **CiNii** do?
  - ✚ How to search?
  - ✚ How to registration?
  - ✚ How much does it cost?
- etc.

# What can CiNii do?

**Search for  
academic papers  
published in  
Japan**

CiNii Home (Citation Information by NII) - Microsoft Internet Explorer

ファイル(E) 編集(E) 表示(V) お気に入り(A) ツール(T) ヘルプ(H)

**CiNii** NII 論文情報ナビゲータ 国立情報学研究所  
Citation Information by NII

[Number of records: CiNii: 9910727(2006/03/27), SCI/SSCI/A&HCI: 259]  
[The provision conditions of the "Publication Office, Progress of Theoretical](#)  
 Provision of the full text of journals issued by The Association for the Geology  
 Architects and Ocean Engineers has been finalized. (February 22, 2006)

Research Organization of Information and Systems

LOGIN

New Registration

Service Information

▼ Browse Publications

- ▼ CiNii
- ▼ [SCI/SSCI/A&HCI](#)
- ▼ [CiNii+SCI/SSCI/A&HCI](#)

Results per page: 25

**Advanced Search**

Results per page: 25 Sort by: Year (descending order) Search Clear

Search area	Search words	Combination of search words
Author		all of the words
AND Articles		all of the words
AND Journal		all of the words
AND ISSN		all of the words

インターネット

# What can CiNii do?

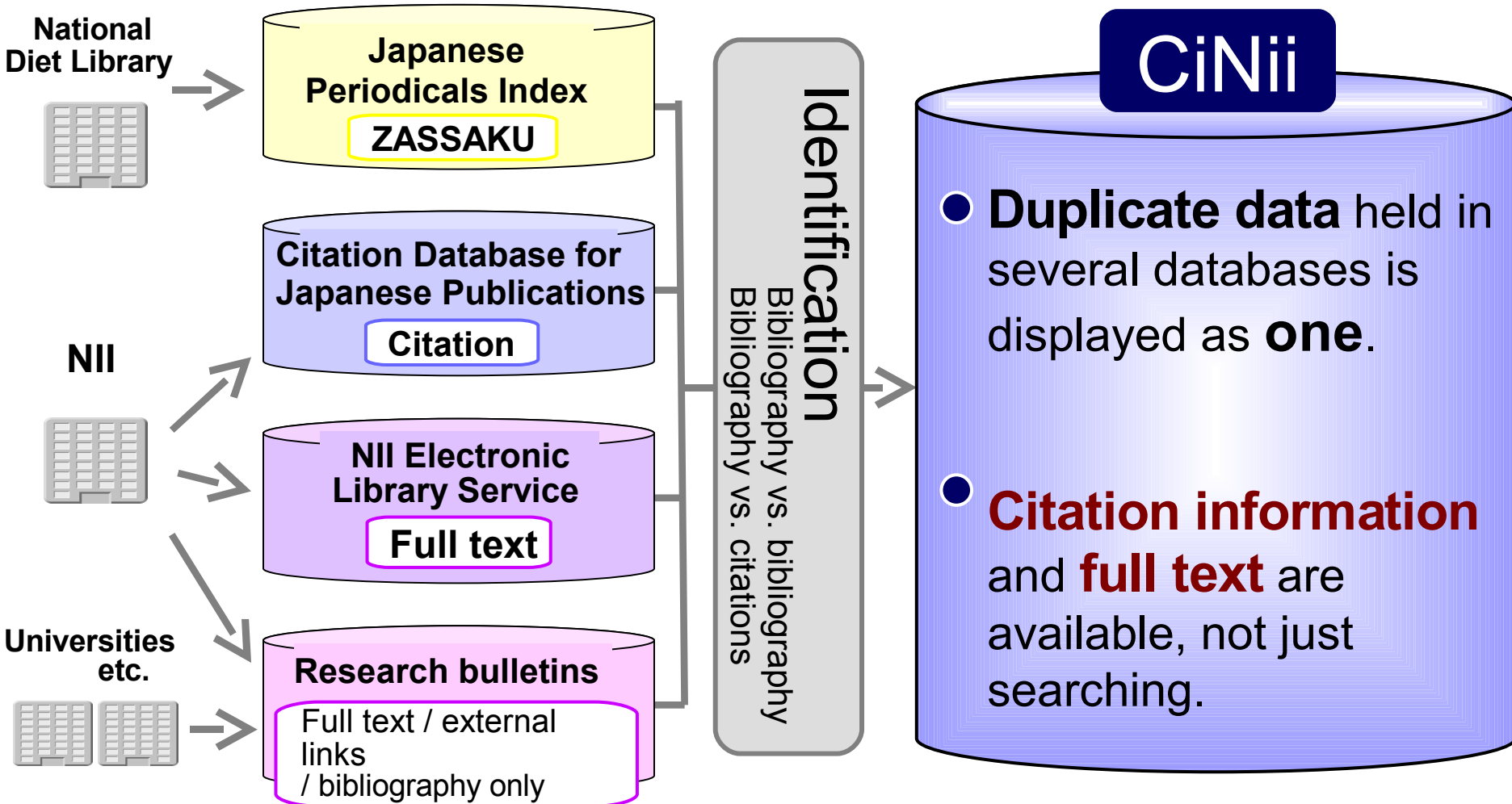

# Number of records

---

CiNii has approximately

• **10,000,000** records

• **2,700,000** full texts

# Rates of full texts

- Arts & Humanities, and Social science
- Science & Technology
- Medicine

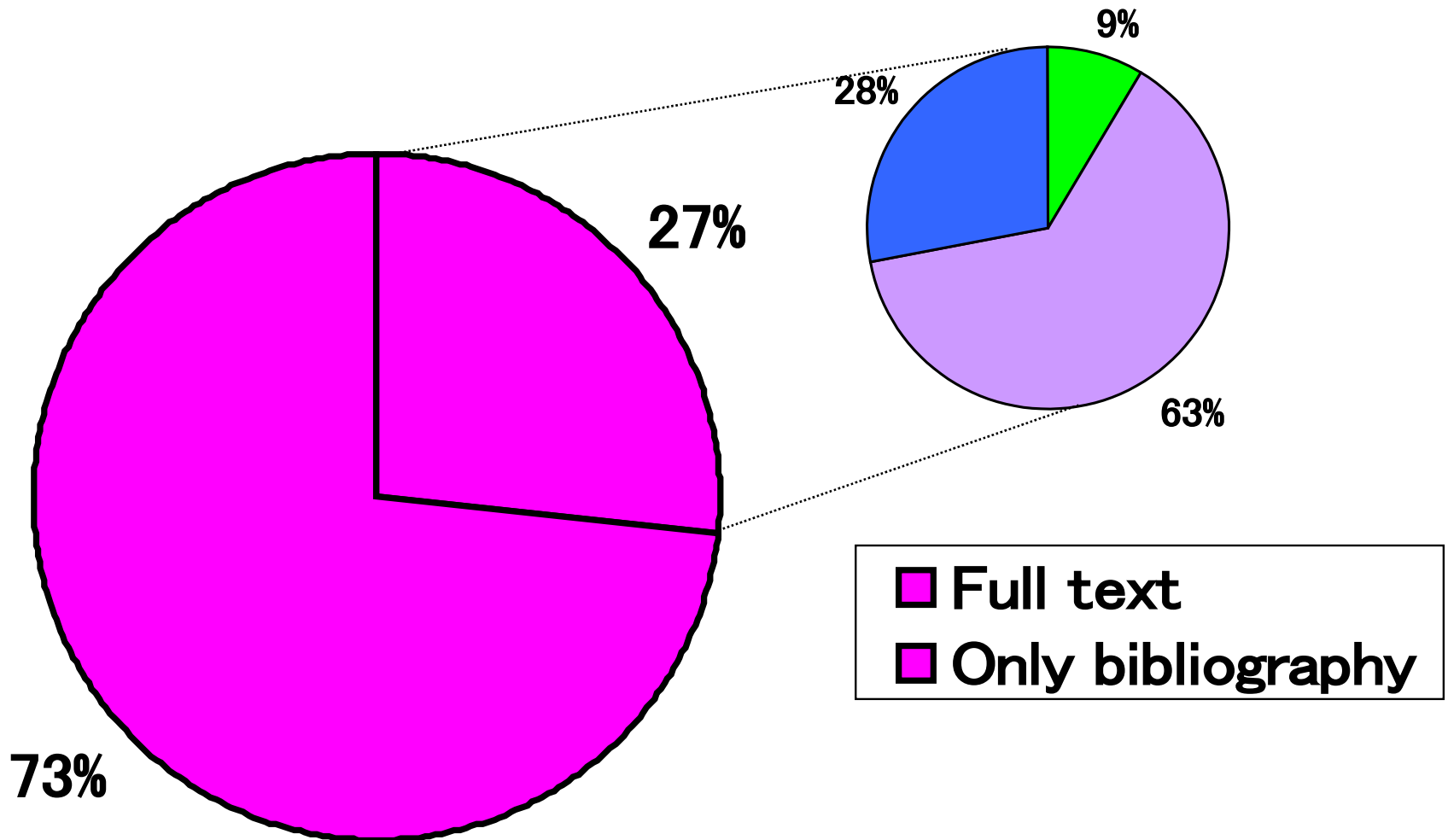

- Full text
- Only bibliography

# How to search?



## Simple Search

Results per page: 25  Sort by: Year (descending order)

[New Registration](#)  
[Service Information](#)

## Advanced Search

Results per page: 25  Sort by: Year (descending order)

area	Search words	Combination of search words
<input type="button" value="v"/>	<input type="text"/>	all of the words <input type="button" value="v"/>
icles <input type="button" value="v"/>	<input type="text"/>	all of the words <input type="button" value="v"/>
ournal <input type="button" value="v"/>	<input type="text"/>	all of the words <input type="button" value="v"/>
IN <input type="button" value="v"/>	<input type="text"/>	all of the words <input type="button" value="v"/>

area	FROM	TO
ear <input type="button" value="v"/>	<input type="text"/>	<input type="text"/>
olume <input type="button" value="v"/>	<input type="text"/>	<input type="text"/>

National Institute of Informatics

[NII Home](#) [GeNii Top Page](#)

National Institute of Informatics

**➤ Browse Publications**

---

➤ CiNii

➤ [SCI/SSCI/A&HCI](#)

➤ [CiNii+SCI/SSCI/A&HCI](#)



# Registration

## Search

General users  
(not registered)



Available **free of charge**

- Search
- Simplified search results

CiNii registered users

Individual users



Institutional users  
(Site License)

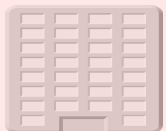

Only available to **registered users**

- Detailed information
- Citation information
- Links to Japana Centra Revuo Medicina, etc.

## Full texts

- Open access full texts only
- **Pay Per View** service (charges are higher than for registered users)

- All of full texts
- **Individual users** can view charged content, **paying on a one-off basis**.
- **Institutional users** can freely view charged content **available under the Fixed-price Service**.

# Institutional Fixed-price Service

---

- Charged content **available under the Fixed-price Service** are freely accessible.
- IP address verification
- Site License Individual ID
  - **Free of charge** to members affiliated with an institution
  - Enables access from outside and to full text not available under the Fixed-price Service.
- Price for subscription partway through year is on a pro rata (remaining months) basis

- **Directly with NII**

- Payment in Japanese yen by transferring to a bank account

- **Through vendors**

- Payment can be made in U.S. Dollar, Euro, etc.

# Registration through a vendor

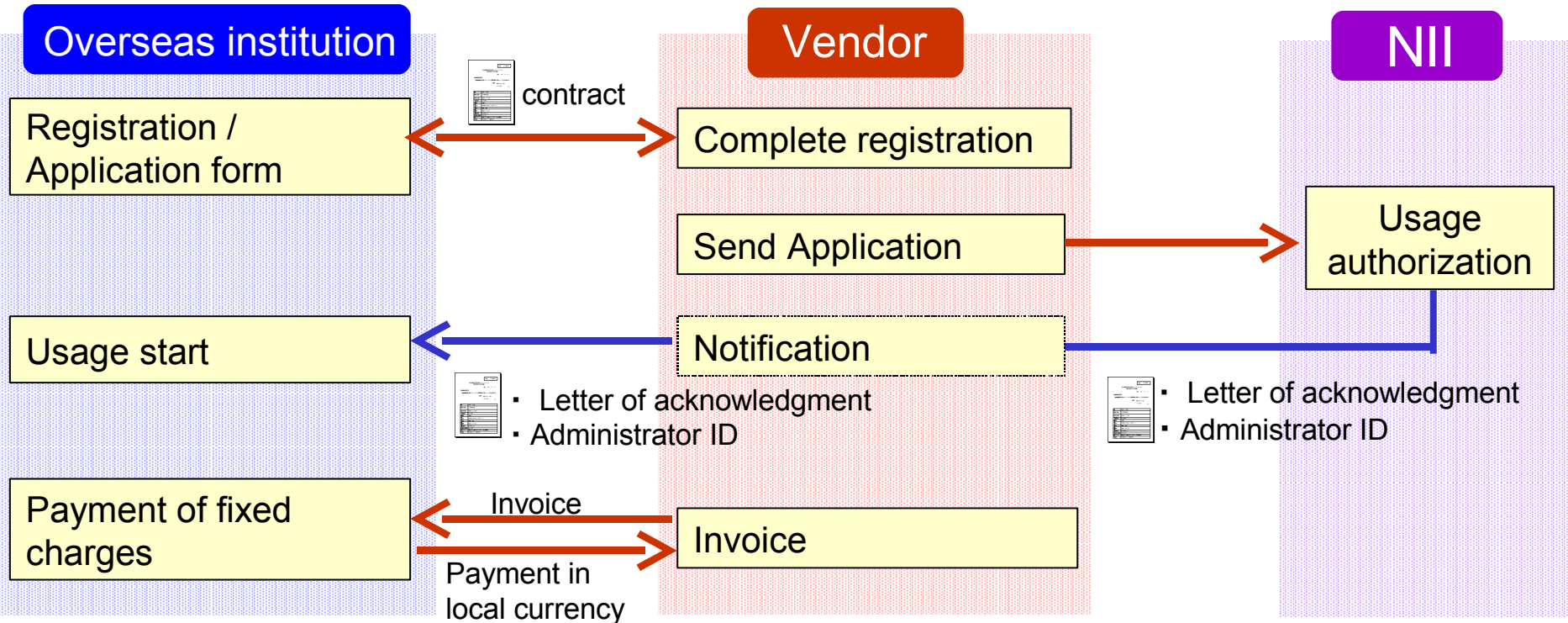

## Contact information of agent :

- KINOKUNIYA PUBLICATIONS SERVICE OF LONDON CO., LTD  
4th Floor, 49 Conduit St, London W1S 2YS, UK  
TEL:20-7734-3074 FAX:20-7734-1804



紀伊國屋書店

機関に対する年間定額料金 (年度単位)

常勤の教員・研究者数(人)	通常	アカデミック	常勤の教員・研究者(人)	通常	アカデミック
100人以下	157,500	52,500	1001人～1100人まで	1,732,500	577,500
101～200人まで	315,000	105,000	1101人～1200人まで	1,890,000	630,000

**日本関係の研究者数100人以下**

**52,500円／年**

※学術研究機関(大学、短期大学、高等専門学校、大学共同利用機関、学術研究機関等)は、アカデミック料金を適用します。

※公共図書館は、当面、年額52,500円とします。(試行サービス)

※海外の機関は、日本国内機関と同様に適用します。

注1) 教員数もしくは研究者数は、「日本関係の研究者数」とします。

注2) OECDの開発援助委員会の定める被援助国リスト第1部(DAC List Part1)に掲載されている国は半額とします。

※年度の途中からの利用開始の場合、料金は月割りになります。

例) 教員数90人の大学が7月1日から利用開始する場合: 52,500円 × (9ヶ月 / 12ヶ月) → 39,375円

※年度の途中で利用を中止する場合でも、お支払いいただいた利用料金は返却しません。

# Useful links

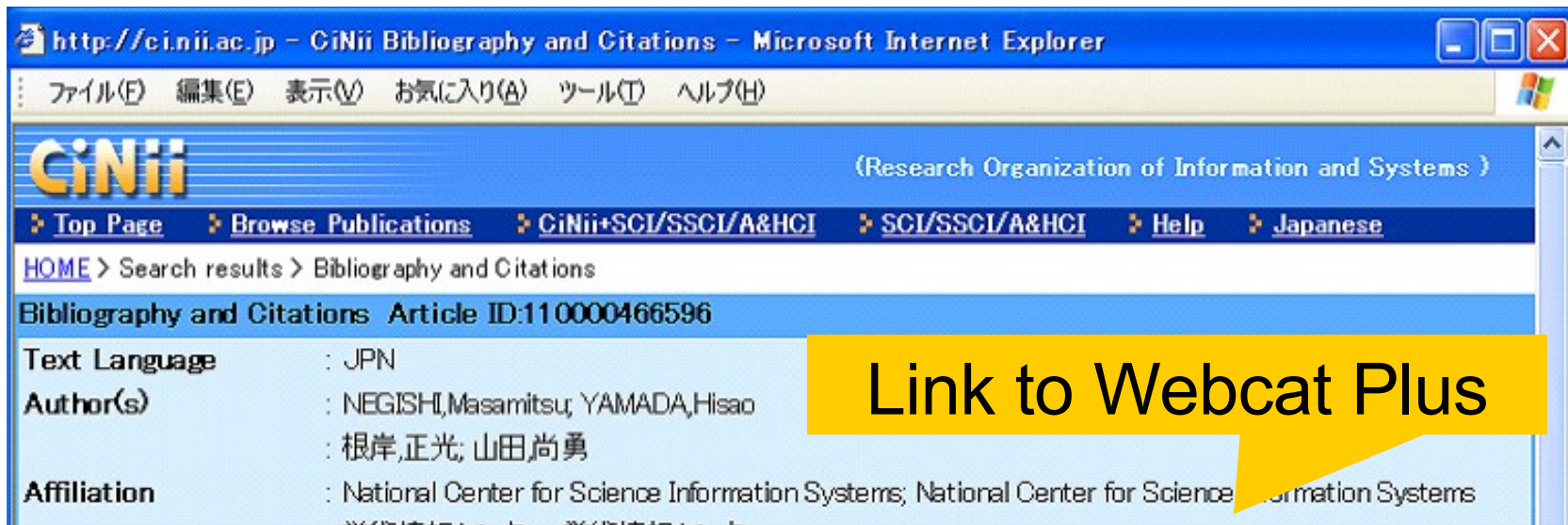

http://ci.nii.ac.jp - CiNii Bibliography and Citations - Microsoft Internet Explorer

ファイル(F) 編集(E) 表示(V) お気に入り(A) ツール(T) ヘルプ(H)

**CiNii** (Research Organization of Information and Systems)

Top Page Browse Publications CiNii+SCI/SSCI/A&HCI SCI/SSCI/A&HCI Help Japanese

HOME > Search results > Bibliography and Citations

**Bibliography and Citations Article ID:110000466596**

Text Language : JPN

Author(s) : NEGISHI,Masamitsu; YAMADA,Hisao  
: 根岸,正光; 山田,尚勇

Affiliation : National Center for Science Information Systems; National Center for Science Information Systems

Link to Webcat Plus

Holdings



Databases : ELS N

Full Text : Full Text

Holdings : 

abstract

refe

Other function;

- Providing journal title list for link-resolver vendors.  
(1cate, article-linker, SFX etc) (launched)
- Cooperation with Web search engine (soon)
- OpenURL(1.0) provide/receive (soon)

We shore up interoperability with outer systems.

## Annual Fixed Price Charges for Institutions

## Annual fixed price charges for institutions (Japanese fiscal year -- April to March)

Number of staff (basis for calculation)	Standard	Academic	Number of staff (basis for calculation)	Standard	Academic
Up to 100	157,500	52,500	From 1001 to 1100	1,732,500	577,500
From 101 to 200	315,000	105,000	From 1101 to 1200	1,890,000	630,000
From 201 to 300	472,500	157,500	From 1201 to 1300	2,047,500	682,500
From 301 to 400	630,000	210,000	From 1301 to 1400	2,205,000	735,000
From 401 to 500	787,500	262,500	From 1401 to 1500	2,362,500	787,500
From 501 to 600	945,000	315,000	From 1501 to 1600	2,520,000	840,000
From 601 to 700	1,102,500	367,500	From 1601 to 1700	2,677,500	892,500
From 701 to 800	1,260,000	420,000	From 1701 to 1800	2,835,000	945,000
From 801 to 900	1,417,500	472,500	From 1801 to 1900	2,992,500	997,500
From 901 to 1000	1,575,000	525,000	1901 or more	3,150,000	1,050,000

\* Academic charges are applied to academic and research institutions (universities, junior colleges, technical colleges, inter-university research institutes, and educational and research institutions, etc.)

\* For public libraries, a charge of 52,500 yen (including tax) will be applied for the moment. (Trial service)

\* Overseas educational and research institutions are subject to the same charges as Japanese institutions.

Note 1: The "number of staff" is taken to be the number of teaching/research staff primarily conducting research on information relating to Japan.

Note 2: Institutions in developing countries (defined as countries listed in Part I of the OECD Development Assistance Committee's List of Aid Recipients) are subject to half the charges applied to other institutions.

\* When usage starts partway through the fiscal year (April-March), the charge will be a pro rata charge based on the number of months of usage.

Example: A university with 90 teaching staff starting to use the service on July 1: 52,500 yen × (9 months/12 months) = 39,375 yen.

\* If usage is terminated partway through a year, an annual registration fee that has already been paid cannot be returned.

# GeNii <http://ge.nii.ac.jp/>





**GeNii** Global Environment for Networked Intellectual Information  
National Institute of Informatics (NII)

>> Japanese

This is a general searching service for some databases.  
Please enter one or more keywords you need to know in the box below.

**Search**

→ These four databases are available.

- 
**Search for papers, theses, etc.** >> 
  
NII 論文情報ナビゲータ
- 
**Search for books, magazines, etc.** >> 
  
Search for the best books
- 
**Search for research subjects** >> 
- 
**Search for specialized academic info.** >> 
  
学術研究データベースリポジトリ

**National Institute of Informatics (NII)** has been contributing to the establishment, diffusion, and promotion of scientific information in Japan by providing NACSIS-CAT (Catalog Information Service), NACSIS-IR (Information Retrieval Service), NACSIS-ELS (Electronic Library Service), and various other services.

NII is now constructing the platform GeNii to integrate the contents of the services and link them to scientific information resources in and outside Japan. New functions will be progressively released to meet users' needs.

→ [Outline of GeNii](#)

◆ **Inquiries:** [user-request@nii.ac.jp](mailto:user-request@nii.ac.jp)